

The Vining addition to the Anderson cemetery the same being that part of the 28th District and 3rd Section of Catoosa County, Georgia, as described in deed on page 514 this record

	EAST						
Row 9	Sec 1 MRS BARKLEY P 444	Sec 2 ESKROW	Sec 3 JAM OCLAW M 580	Sec 4 CC VOORBURG	Sec 5 J.P. KITTLE	Sec 6 LILLIAN FLETCHER 3y 484	
Row 8	Sec 1	Sec 2 10" 634	Sec 3 W. JAY	Sec 4 JOHN SANDERS	Sec 5 A.B. SANDERS	Sec 6 F.C. JONES	
Row 7	DR GREEN	Sec 1 O-673 C. Smith	Sec 2 NEOMA BIRD 10" 214	Sec 3	Sec 4 R.O. JONES 0--395	Sec 5 M.H. RIMMER 28--397	Sec 6 MRS ALICE EDWARDS
Row 6		Sec 1 O-673 C. Smith	Sec 2 DR HALF 10" 232	Sec 3 W. JAY	Sec 4 J.L. WALKER	Sec 5 Benny McGraw	Sec 6 F.S. BROWN 0--552

ROAD=13=FEET

Row 5	Sec 1 J. J. JONES	Sec 2 G.C. RICHARDSON	Sec 3 MRS T. M. STACY	Sec 4 M.F. PLEMONS	Sec 5 W.M. PATTY 0--677	Sec 6 JOHN BOWLER 9--48
Row 4	Sec 1 M.P. JONES	Sec 2 S.B. HUDLOW	Sec 3 W.M. GRAY SR	Sec 4 REV HUDLOW	Sec 5 JOHN P. PATTY	Sec 6 R.L. FOSTER
Row 3	Sec 1 W. JAY	Sec 2 W.W. CHILDERS	Sec 3 J.M.E. W.H. JAY V 347	Sec 4 J.E. SATTERFIELD 9--517	Sec 5 D.M. PATTY	Sec 6 H. ROY CHAPMAN
Row 2	Sec 1 C. JONES	Sec 2 JIM SANSING	Sec 3 W.A. JONES	Sec 4 C.G. HEADRICK 9 192 P	Sec 5 D.M. PATTY	Sec 6 E.B. CHAPMAN T 382
Row 1	Sec 1 36 feet	Sec 2 MRS LIGHT SOOGLA 36 feet	Sec 3 MCLENDON 36 feet	Sec 4 J.E. SATTERFIELD + W.E. BIGGERS S. 129 36 feet	Sec 5 M.R. LONG 36 feet	Sec 6 M.L. HARRIS 36 feet

Plat 13-1915
 28th District
 Catoosa County
 Ga

1510
 Row 1

XXXX

6-6

The 28th District and 3rd Section of Cataosa County, Georgia, as described in deed on page 514th record

West

ROAD 13 FT

Set-off

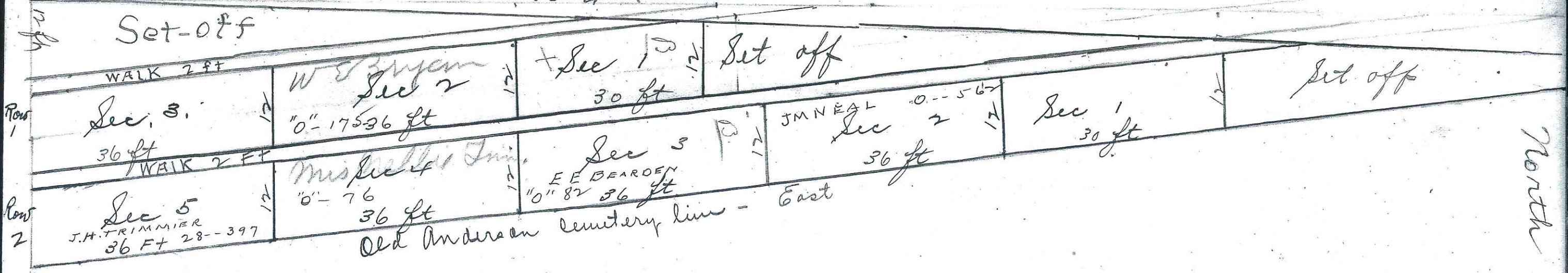

North

South

E L

Used book 52 pgs.
603, 605, 607, 609, 611

Used book 32 page 603

Rows

9	Sec. 7 O.G. HARRIS - "T" P 531	Sec. 8 LEE PATTERSON	Sec. 9 J.L. YATES	Sec. 10 L.T. BELL "Y" 418	Sec. 11 WACHILDERS
8	7 J.B. PADGETT "U" P 484	8	9 J.D. PINSON - "U" b 306	10 J.M. KEYS "Y" 512	11
7	7 WALTON	8 J.M. CHILDERS	9 E.G. CONNER	10 O.O. BOWMAN	11 BOB HALE EVA LUMPKIN
6	7 W.C. TALLANT	8 J.L. SISSON	9 W.D. YATES	10 J.W. CLARK	11 JOHN LYLES
5	7 KITTLE	8 CUMMINGS	9 CLAUDE WILLIAMS	10 J.L. WALKER	11 F.C. ORR
4	7 MRS NORA HUGHES	8 OSCAR COWLEY "U" P. 114	9 UGENE CALLAHAN "U" 330	10 J.W. HAKES "X" P. 146	11 MRS HASSIE TATE
3	7 MRS JOHN JAMES "Y" P 377	8 MRS NOLA HIX	9 P.H. WOOD - "Z" P. 24	10 GEORGE WILSON	11 JEBARTON
2	7 T.A. FLOWERS	8 D.L. FLOWERS	9 J.W. McBRAVER	10	11
1	7 B.F. HARRIS	8 J.B. HENSLEE	9 J.W. PETTY	10	11 G.M. GORDY

N

S.
VINING ADDITION
TO THE
ANDERSON CEMETERY

W.

605

605

W

ROW-A	Sec 1 CH BELL	Sec. 2 ED SMITH	Sec. 3 DC WILSON	Sec 4 LR WIGGINS BOOK X 249	Sec. 5 RJ PATTERSON JM PATTERSON	Sec 6. ESTEE KNIGHT
ROW-B	1 DG KENDRICK	2 EDWARD CHILDERS	3	4 O.W. WOODY BOOK 30-133	5 JOHN TEEMS	6 AD CORNELLISON
ROW-C	1	2	3	4 MRS. W.W. COTTER	5 EVA MCCRAW	6 MRS. J.A. HAYES
ROW-D	1	2	3	4	5 CM TURPIN	6 JA SWANSON
ROW-E	1	2	3	4	5	6 G.W. MAY
ROW-F	1	2	3	4	5	6
ROW-G	1	2	3	Vining Addition TO THE ANDERSON CEMETERY		

S

Z

NORTH dead book 32 page 607

ROW-A	Sec. 7 R.V. WELLS 7	Sec. 8 Y.R. SCOTT BOOK Y 49	Sec. 9 S.M. HUDLOW	Sec. 10	Sec. 11 LOYD GORDY
ROW-B	7 MRS. Y.R. CARTER	8 A.L. DEMPSEY	9 OSCAR WILSON	10	11
ROW-C	7 H.M. GARDEN	8 MRS E.R. POTERT	9 HOWARD BELL	10 LILLIAN FLETCHER	11
ROW-D	7 LOCKHART	8 JACK SCARLETT	9 R.C. WILSON	10 LILLIAN PIKE	11
ROW-E	7	8 TOM DEMPSEY	9 BELLE BROWN	10	11
ROW-F	7 MRS Y.F. GRANT	8			

VIVING ADDITION
TO THE
ANDERSON CEMETERY

W

609

Sec. I Part 2 of Plat 609

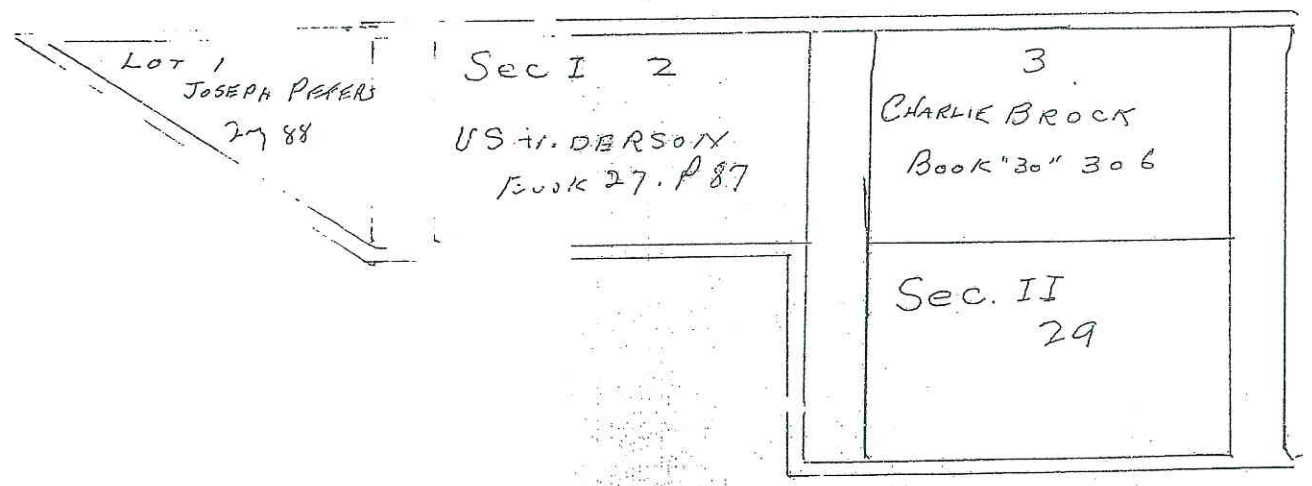
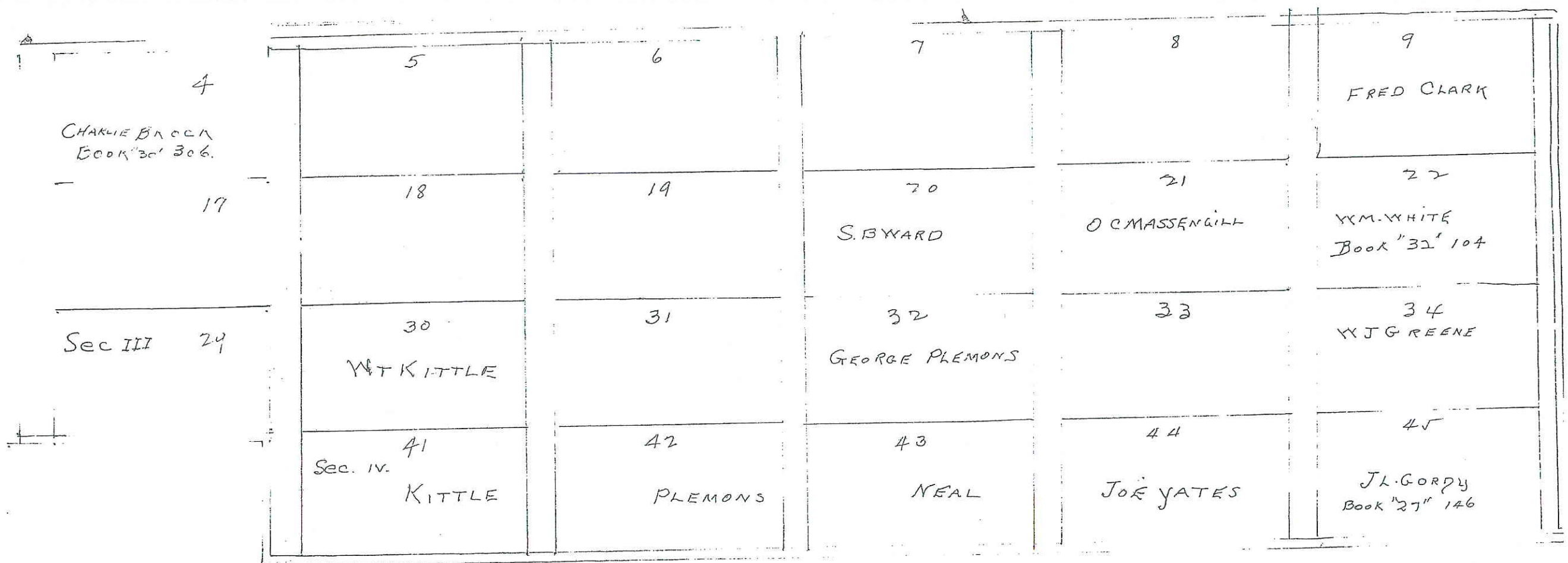

BAXTER ADDITION
TO THE
ANDERSON CEMETERY

611

Map No. 33 Page 61

<u>Sec I</u> 10 W B HULLMAN Book 17 30" 24"	11 GIBSON	12	13	14	15
<u>Sec II</u> 23 B. C. HULLENDER	24	25 S. A. ESKEW	26 W W MCCLAIN	27 MRS MATTIE ALEXANDER	28 MRS BERTIE JAY
<u>Sec III</u> 35 M D COSTEPHENS Book 24 P 44-4	36 G M FOWLER	37	38	39	40
<u>Sec IV</u> 46 J. R. BROCKMAN	47	48 M C E SPY	49	50	51

BAXTER ADDITION
 TO THE
 ANDERSON CEMETERY

S

CIVIL ENGINEER 725

PLAT BOOK 2 PAGE 20

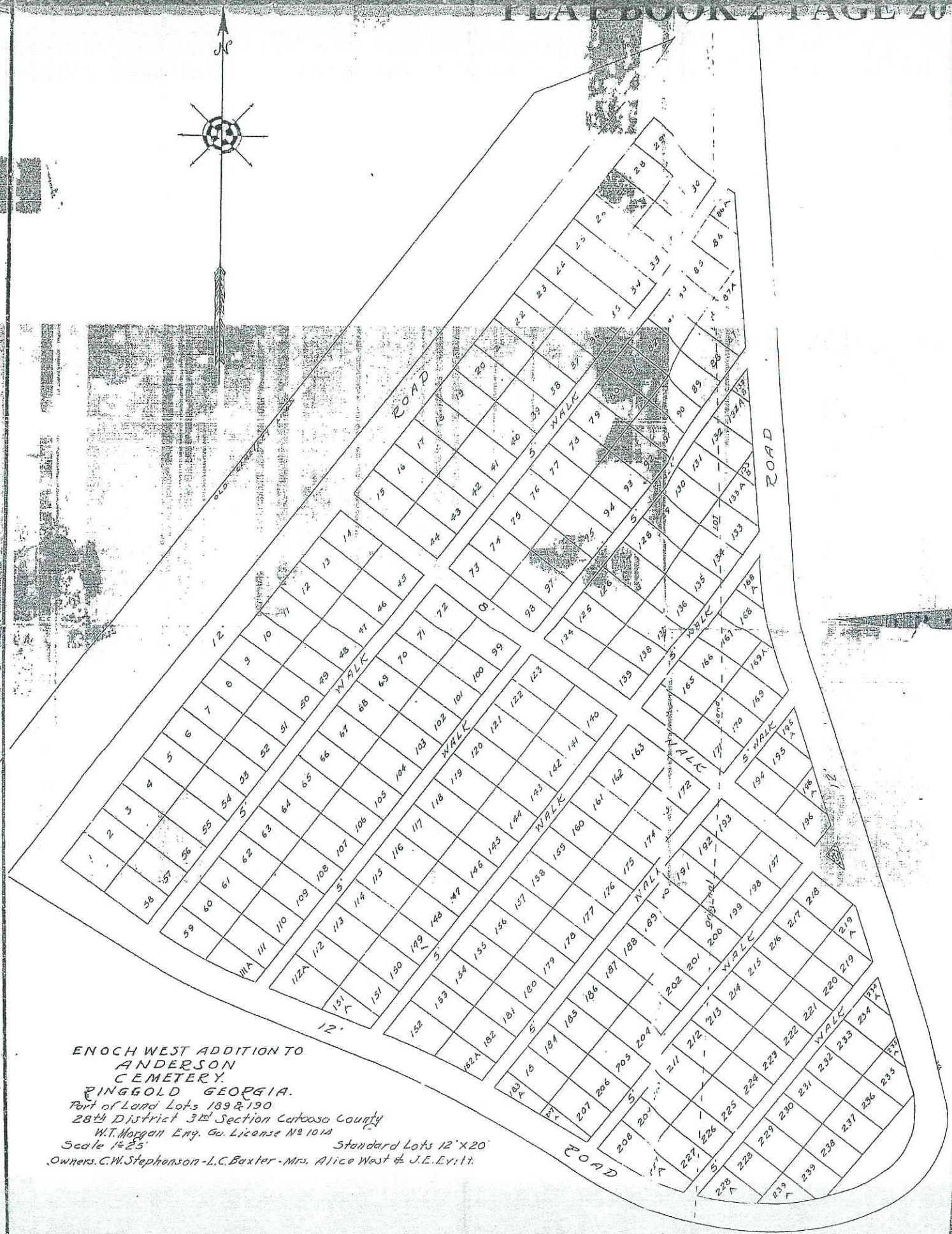

ENOCH WEST ADDITION TO
 ANDERSON
 CEMETERY.
 KINGGOLD GEORGIA.
 Part of Land Lots 189 & 190
 28th District 3rd Section Carters County
 W.T. Morgan Eng. Ga. License No 1014
 Scale 1"=25' Standard Lots 12'x20'
 Owners: C.W. Stephenson - L.C. Baxter - Mrs. Alice West & J.E. Eviitt.

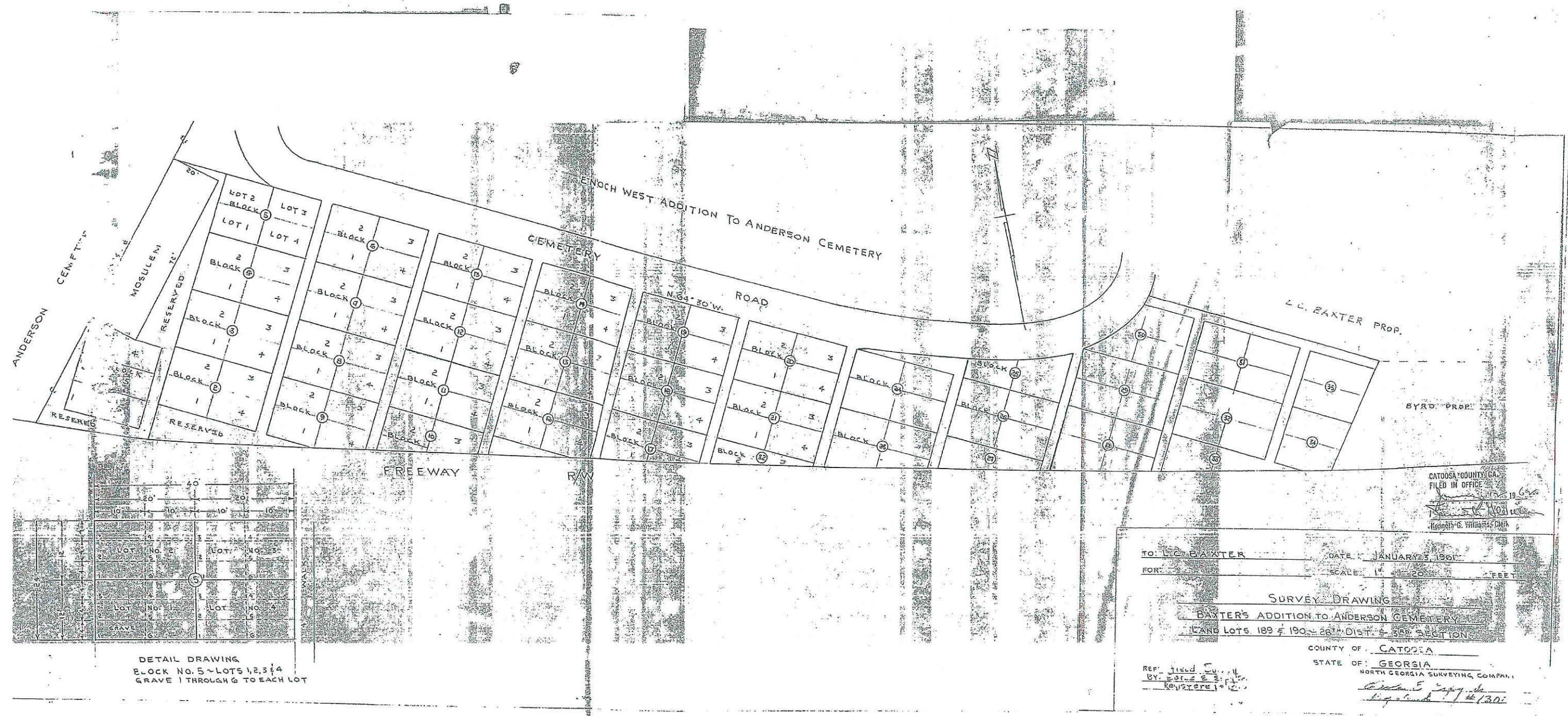

CATOOSA COUNTY GA
 FILED IN OFFICE
 1962
 Kenneth G. Williams Clerk

TO: L.L. BAXTER DATE: JANUARY 3, 1961
 FOR: SCALE: 1" = 20' FEET

SURVEY DRAWING
 BAXTER'S ADDITION TO ANDERSON CEMETERY
 LAND LOTS 189 & 190 28th DIST. 5th SEC. 10N

COUNTY OF: CATOOSA
 STATE OF: GEORGIA

REF. FIELD SURV.
 BY: E. J. S. JR.
 REGISTERED

NORTH GEORGIA SURVEYING COMPANY
 1/4/30

DETAIL DRAWING
 BLOCK NO. 5 - LOTS 1, 2, 3 & 4
 GRAVE 1 THROUGH 6 TO EACH LOT

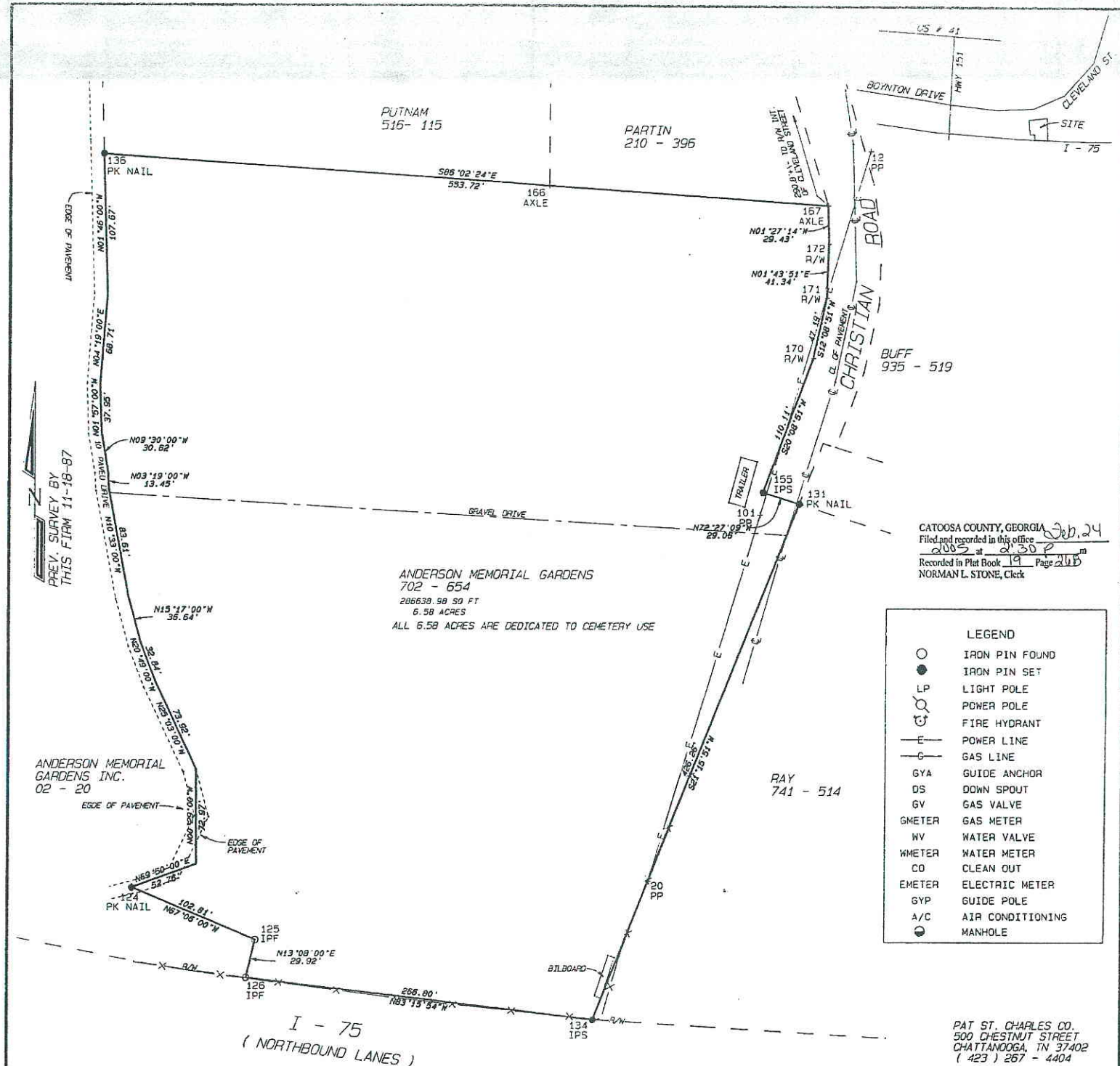

CATOOSA COUNTY, GEORGIA
 Filed and recorded in this office
 2/23/05 at 01:50 P.M.
 Recorded in Plat Book 19 Page 268
 NORMAN L. STONE, Clerk

LEGEND	
○	IRON PIN FOUND
●	IRON PIN SET
LP	LIGHT POLE
PP	POWER POLE
⊕	FIRE HYDRANT
—E—	POWER LINE
—G—	GAS LINE
GYA	GUIDE ANCHOR
DS	DOWN SPOUT
GV	GAS VALVE
GMETER	GAS METER
WV	WATER VALVE
WMETER	WATER METER
CO	CLEAN OUT
EMETER	ELECTRIC METER
GYP	GUIDE POLE
A/C	AIR CONDITIONING
⊙	MANHOLE

PAT ST. CHARLES CO.
 500 CHESTNUT STREET
 CHATTANOOGA, TN 37402
 (423) 267-4404

THIS SURVEY WAS CONDUCTED UTILIZING ELECTRONIC MEASURING DEVICES (SOKKIA SET 5A) WITH AN ANGULAR PRECISION OF 5 SECONDS PER ANGLE POINT AND ADJUSTED USING THE COMPASS METHOD.

THIS SURVEY HAS BEEN CALCULATED FOR CLOSURE BY LATITUDES AND DEPARTURES AND IS FOUND TO BE ACCURATE WITHIN ONE FOOT IN 5,000 FEET.

TAX PARC: 54 - 12
 PLAT REF: 702 - 654
 DEED REF:
 COM. PAN:

I CERTIFY THAT I HAVE SURVEYED THE PROPERTY SHOWN HEREON, AND THIS SURVEY IS CORRECT TO THE BEST OF MY KNOWLEDGE AND BELIEF.

**BOUNDARY SURVEY
 FOR
 ANDERSON MEMORIAL GARDENS**

**L.L. 190, 28TH DIST., 3RD SECT.,
 CATOOSA COUNTY, GEORGIA
 FEBRUARY 23, 2005
 REV. FEB. 24, 2005**

CAGLE LAND SURVEYING GROUP L.L.C.
 LAND SURVEYORS
 P.O. BOX 467
 141 MAPLE STREET
 RINGGOLD GEORGIA 30736
 (706) 965-3955

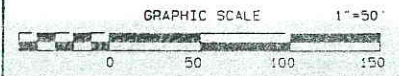

Drawing # F0510
 Job # 020509